

LAND-MARK SURVEYING
Mark L. Miritz
Wisconsin Professional Land Surveyor S-2582

N9330 Knuteson Drive
Whitewater, WI 53190
Phone: (262) 495-3284
MARKMIRITZ@
LAND-MARKSURVEYING.COM

OWNERS:
STEPHEN BOOTH TRUST
CHRISTINE BOOTH TRUST
172 HILLDALE DRIVE
BLOOMINGDALE, IL 60108

PLAT OF SURVEY

LOTS 48 AND 49, LAKE VIEW SUBDIVISION, LOCATED IN THE
SOUTHEAST 1/4 OF SECTION 32, TOWN 2 NORTH, RANGE 16
EAST, TOWN OF DELAVAN, WALWORTH COUNTY, WISCONSIN.

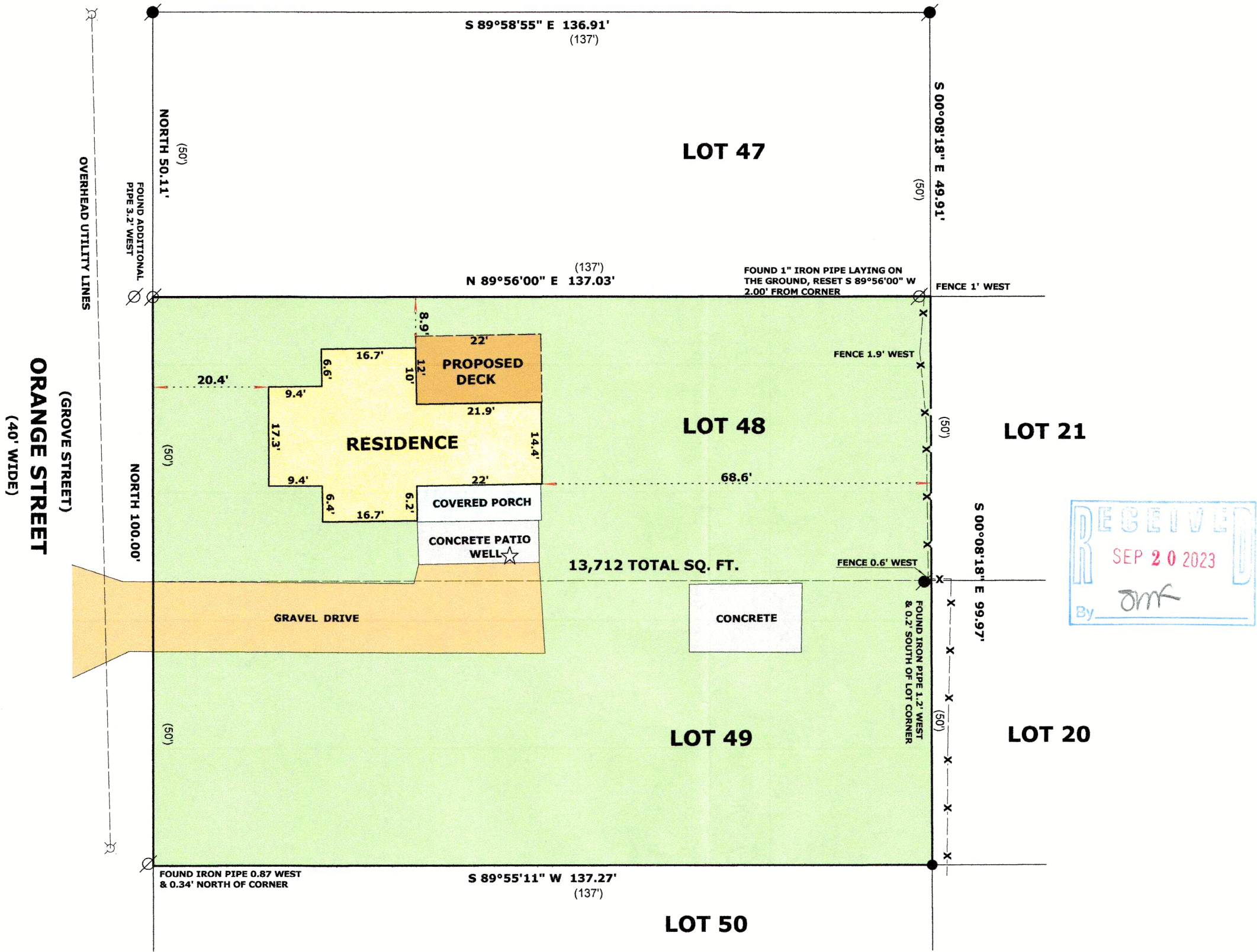

- LEGEND**
- FOUND IRON PIPE 1"
 - FOUND IRON PIPE 1 1/4"
 - FOUND IRON ROD 3/4"
 - RECORDED AS DIMENSION
 - EXISTING WOOD FENCE

SCALE: 1 INCH = 20 FEET

"I hereby certify that the above described property has been surveyed by me or under my direction and that the above map is a true representation thereof and shows the size and location of the property, its exterior boundaries, the location of all visible structures and dimensions of all principal buildings thereon, boundary fences, apparent easements, roadways and visible encroachments, if any."
"This survey is made for the use of the present owners of the property, and also those who purchase, mortgage, or guarantee the title thereto within one year from date hereof."

Mark L. Miritz
MARK L. MIRITZ
WISCONSIN PROFESSIONAL
LAND SURVEYOR S-2582

DATE: MAY 24, 2023 JOB NO. 23.507

FLAS-43

216-6068